

The *Emerald Art Center* is proud to present...

Donna Watson

"Personal Expression: A Design Approach"

A 3-Day Aquamedia Workshop - All Skill Levels

March 22-24, 2010, 9am-4pm

Donna Watson is a signature member of the American Watercolor Society, the National Watercolor Society and the Northwest Watercolor Society. She is also a member of the Women Painters of Washington. She has won numerous awards in national juried exhibitions as well as best of show awards. She has articles and paintings published in *American Artist* magazine, *The Artist Magazine*, *Watercolor* and *Watercolor Artist* magazines. She is an experienced juror and workshop instructor in the U.S. and Canada.

In this workshop, emphasis will be on searching for personal content, design, surface and composition. Participants, working in aqueous media: watercolor, acrylic, gouache, etc., will explore personal aspects of their painting as they work on design elements and principles. Students should bring their photos and sketch books for subject material. There will be demonstrations, slide presentations, assignments, personal and group critiques, as well as lots of painting time.

Cost of Workshop

EAC Members: \$250

Non-Members: \$290

All proceeds go to the *Emerald Empire Art Association* (dba *Emerald Art Center*), a non-profit community organization. Send registration and payment payable to: **Emerald Art Center**, 500 Main Street, Springfield, OR 97477. A receipt and supply list will be sent in return. Please contact the *Emerald Art Center* at 726-8595 or email us at admin@emeraldartcenter.net with questions. Also, be sure to visit our website for more information at www.EmeraldArtCenter.org

RESERVATIONS: Space is reserved on a first come basis for those who have paid the **required deposit of \$100**. Space will not be reserved until the deposit has been received. We accept checks, cash, and credit cards. Payment in full must be received **30 days** before the class begins to secure your space in the workshop.

STUDENT CANCELLATION: There is a **\$50 cancellation charge** which will be assessed if you cancel more than **30 days** before the class begins. Due to committed expenses on behalf of EAC, a **\$150 cancellation charge** will be assessed if you cancel less than 30 days before the class begins. You might want to consider cancellation insurance.

EAC CANCELLATION: We reserve the right to cancel a workshop at any time for good cause: lack of sign-ups, illness of instructor, extreme weather conditions, etc. If we do cancel a workshop we will refund your entire payment. We will not be responsible for any other expense you may incur.

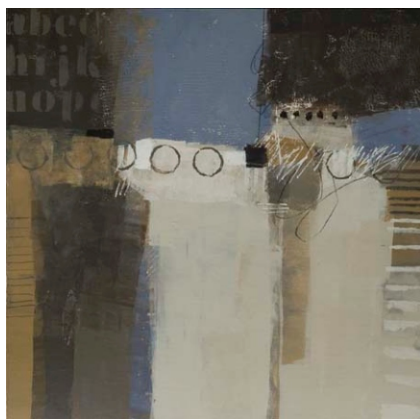

"Come Together"
Acrylic on
illustration board
20" x 20"



"Spirit"
Acrylic, collage on
canvas support
18" x 18"



"The Secret"
Acrylic,
collage on
canvas
16" x 16"

To see more of Donna's work visit
www.DonnaWatsonStudios.com

Space is limited so register early to secure your place in this workshop.

RETURN BOTTOM PORTION

Enclosed is my payment of (\$250 EAC member, \$290 non-member) payable to EAC for the *Donna Watson Workshop*, March 22-24, 2010.

Send completed form
& payment to:

Name: _____

Address: _____

City: _____ State: _____ Zip: _____

Phone: (_____) _____ E-Mail: _____

Payment method: Check VISA MasterCard

Card #: ____/____/____/____/____/____/____/____/____/____/____/____/____/____/____/____ Exp: ____/____/____

Signature: _____



www.EmeraldArtCenter.org