

Don Andrews is a master of figure painting in watercolor, as you can see by these wonderful paintings.

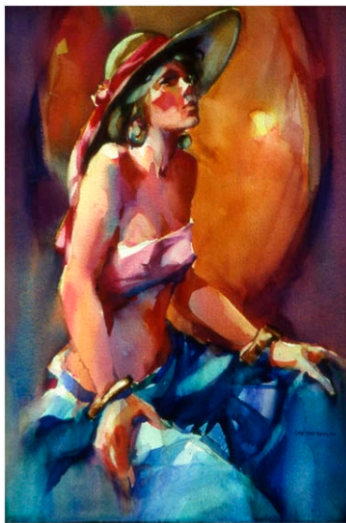

To see more of Don's work visit www.DonAndrews.net

The *Emerald Art Center* is proud to present...



Don Andrews

"The Figure in Watercolor"

A 5-Day Workshop - All Skill Levels

June 7-11, 2010 9am-4pm

Don Andrews, AWS, is a graduate of the Ringling School of Art in Sarasota, Florida, and a resident of Fairhope, Alabama. He is one of the

most sought-after instructors and jurors in North America and is author of the book *"Interpreting the Figure in Watercolor"* and of the video *"Making Watercolor Glow."* His work appears in many books and magazines.

Don's southern charm and great sense of humor make for a delightful and fun learning experience. He is a powerful painter with an exciting sense of color and design. You'll be amazed at what he can do with his #14 round brush.

Cost of Workshop

EAC Members: \$490

Non-Members: \$530

All proceeds go to the *Emerald Empire Art Association* (dba *Emerald Art Center*), a non-profit community organization. Send registration and payment payable to: **Emerald Art Center**, 500 Main Street, Springfield, OR 97477. A receipt and supply list will be sent in return. Please contact the **Emerald Art Center** at 726-8595 or email us at admin@emeraldartcenter.net with questions. Also, be sure to visit our website for more information at www.EmeraldArtCenter.org

RESERVATIONS: Space is reserved on a first come basis for those who have paid the **required deposit of \$100**. Space will not be reserved until the deposit has been received. We accept checks, cash, and credit cards. Payment in full must be received **30 days** before the class begins to secure your space in the workshop.

STUDENT CANCELLATION: There is a **\$50 cancellation charge** which will be assessed if you cancel more than **30 days** before the class begins. Due to committed expenses on behalf of EAC, a **\$150 cancellation charge** will be assessed if you cancel less than 30 days before the class begins. You might want to consider cancellation insurance.

EAC CANCELLATION: We reserve the right to cancel a workshop at any time for good cause: lack of sign-ups, illness of instructor, extreme weather conditions, etc. If we do cancel a workshop we will refund your entire payment. We will not be responsible for any other expense you may incur.

Space is limited so register early to secure your place in this workshop.

RETURN BOTTOM PORTION

Enclosed is my payment of (\$490 EAC member, \$530 non-member) payable to EAC for the *Don Andrews Workshop*, June 7-11, 2010.

Name: _____

Address: _____

City: _____ State: _____ Zip: _____

Phone: (_____) _____ E-Mail: _____

Payment method: Check VISA MasterCard

Card #: ____/____/____/____/____/____/____/____/____/____/____/____/____/____/____/____ Exp: ____/____/____

Signature: _____

Send completed form & payment to:



**500 Main Street
Springfield, OR 97477**

(541) 726-8595

www.EmeraldArtCenter.org